53

Admissions Office Copy

Digitized by the Internet Archive
in 2016

https://archive.org/details/emersonianemerso1953unse

*Where lions dance — a reverie —*

# Emersonian

## The 1953 Class book

# Emerson College

## *We seek to honor*

**Because he is that rare person of dignity and self-effacement, whose every action has always been directed toward the good of school and student; because he has given, from a lectern leaning in age, not only the pattern of the past existence of Man, but also a pattern from which we have drawn material for our own existence; because he has given — our book is dedicated to Dr. Richard J. Pierce.**

Dr. Richard J. Pierce

# PERSPECTIVE

COLLEGE! This was a word that we didn't quite understand in September, 1949, but it sounded terrific. College was a big step towards maturity. It was a colossal undertaking which involved a new wardrobe of clothes, a medical examination, shots for typhoid and tetanus, and hundreds of well-wishes from relatives and friends. It was an important moment when we had finished packing and were in the family car on our way to Emerson College, Boston. But the three brownstone buildings on Beacon Street weren't quite as impressive as we had imagined, and our introductory convocation and tea in the theatre wasn't exactly what we expected. Our new friends, however, made those first few days exciting, so by the time classes began, we were still in high spirits.

With the beginning of classes, we learned th ABC's of Emersonianism. Emersonianism was compounded of equal parts of "The Polish War Song," "Out to Old Aunt Mary's," "The Pied Piper of Hamlin," and Brutus' speech to Cassius, (the tent scene from "Julius Caesar"), with liberal sprinklings of "God of Our Fathers," and "Whoal"

Since speech lies at the heart of Emersonianism, we became best acquainted with our speech teachers. Before long, though, we realized that the entire faculty and the administration, which included a new President, Dr. Godfrey Dewey, was thoroughly competent and well worthy of our respect.

Towards the end of October, we were subjected to the rigors of hazing and Hell Night. We were forced to become the galley slaves of the All-Mighty Sophomores, addressing them at all times as "Your Most Exalted Majesty." We suffered resignedly, and waited "to sweep to our revenge" the following year, when a new crop of Freshmen arrived.

By November, most of us had settled down to one particular group of friends and made our headquarters in the cafe, the smoker or the ladies' lounge. By June, we knew all about college. We knew about P. O. E., the Interclass Dance, the Junior Prom and the Senior Ball. And what more was there?

Suddenly we were Sophomores. All knowing, all powerful Sophomores! No longer was the idea of college, of Emerson in particular, an overwhelming impression. We were part of Emerson, very important parts. In fact, each of us felt a little bit bigger than the college as a whole. We were busily finding places for ourselves in the various departments of Emerson, and we were making our presence felt in the many organizations. We were, perhaps, more aware than ever before in our lives of the fact that we were individuals — individuals in a college which approves, which promotes, which demands even, individuality.

Our most grotesque undertaking was the hazing of the Freshmen. Memories of sufferings we had undergone as Frosh made us eager for retaliation — taken out on the poor, innocent newcomers to Emerson. Were such torture chambers ever constructed before, even by the Spanish Inquisitors, like those devised by the Hell Night Committee? But soon it was over, and we lordly Sophomores unbent a little to become friendly with our erstwhile victims, who were willing enough to forgive and forget.

Those of us who were taking the sophomore theatre course found an outlet for our melodramatic energies when the Bandbox theatre produced "Phaedre" the first semester. The rest of the school found travelling through the corridors dangerous because of the sweeping Greek gestures assumed by the theatre crowd. The second semester brought a Shaw production and a switch, therefore, from emotionalism to intellectualism. Other Sophomores began to feel philosophical twinges, and profound, abstract conversations became the order of the day.

Meanwhile, the radio people were being initiated into the mysteries of the air waves and learning to form "mental pictures" for their unseen audience. And the Speech Therapy majors were frightening us all with horrible tales of what could happen to our voices.

We showed that we could change our "pitch" by calming down enough to give the annual Sophomore Tea for the faculty. We came out of ourselves long enough to realize that some pretty important and exciting things were happening besides those for which we were personally responsible. Emerson's president, Dr. Godfrey Dewey, left us for Lake Placid, and Dean Jonathan French took over his duties. Emerson became accredited. And Emerson's "campus" was slowly being trans-

# PERSPECTIVE

formed into a super-highway. These were momentous changes in the life of Emerson. The changes wrought in our own lives during two years of college life interested us more. For we had changed, we were sure of that. We felt different somehow — we felt like EMERSONIANS. We were ready to relate ourselves to the whole.

Bridge, coffee and cuts. That's all, that's all, that's all. That's all college is. . . . We started our junior year feeling very cocky. The new Freshmen were mere babies who didn't yet know what it was all about. But we could tell them! Bridge, coffee and . . . but suddenly cuts weren't so funny anymore. After all, only one more year after this one and then . . . graduation . . . Junior activities took some of the bridge playing time . . . we still needed the coffee, though.

We had become realistic. We were in the period that accentuates tempo, and our tempo was pretty fast. So many things to do and so little time to do them. We started making plans for our yearbook, we made arrangements for our Junior Prom. One of the most "vitalized pictures" which we will remember is of our lovely queen, Marjory Perkins (now Mrs. Roche) reigning at the Parker House Roof.

We assumed a larger share in the activities of the school at large. Two of our classmates, Les McAllister and Marje Perkins, held important offices in the Student Government. Other juniors became leaders in the religious organizations, the fraternities and sororities, and the "Berkeley Beacon." We were prominent, too, on WERS, in debate, and in Mrs. Kay's productions.

Our own Prom wasn't our only pause for relaxation. There was the Interclass Dance, the Zeta Musical, and the Alpha Pi Theta Courtyard Fair. Everybody went to the "Berkeley Beacon" Party to have "Knickie" tell his fortune. Those fortunes were encouraging for the "future," which for us was beginning to look terribly important.

We paused for reflection . . . Emerson wasn't the same without Mr. Kenney. The halls didn't echo with whoas anymore and the freshmen weren't scared into submission . . . Mr. Connor's absence saddened us — Phi Alpha Tau held a Joe Connor Day and presented Mr. Connor with a plaque in token of our esteem for him, — we winked back the tears.

A brighter occasion was Hand Me Down Day, when our own Pat Collins was crowned as May Queen.

Then there was Commencement. We sat up and took notice because next time it would be us. We didn't know quite how to feel. Our "ratio of values" had been changing; we had reached realism. Would we achieve artistry?

Now we were Seniors; we had reached the final stage of our evolution. We didn't feel ready for it somehow. We didn't think that we had "magnanimity of atmosphere", nor were we ready to be "obedient to our art." But we were determined to make the most of our last year. We elected our May Queen, Pat Collins, as our class president. Joe Falzone was made Editor of the EMERSONIAN. And the annual struggle of classes vs. cuts began again. The struggle was even more bitter because cuts just weren't allowed.

Even if we weren't ready for "magnanimity of atmosphere," we realized that the school as a whole was well on its way to achieving it. The radio department gained new vigor as Mr. Dudley resumed his position as its head. Soon it was campaigning for funds for "a bigger voice." We were all happy to welcome back Dr. Justus McKinley. Dr. McKinley had served as head of our history department for several years. When Jonathan French resigned, Dr. McKinley returned to become our President.

As soon as mid-year exams were over, graduation loomed near. And what would we do after that? That question haunted us. It overshadowed our fun and made every other problem seem insignificant. It led us to look beyond Emerson. It led us to consider how well prepared we were to face the world we had to enter so soon. Most of us felt a terrifying sense of inadequacy. We had not achieved artistry during our college years. Perhaps we would attain it in later years.

# Faculty and Administration

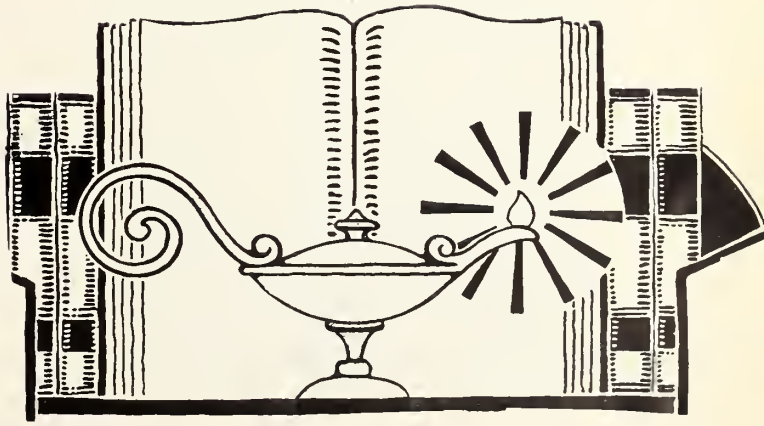

Justus McKinley

*Emerson College President*

Clara Fraser
***Registrar***

Randolph Goetze
***Director of Admissions***

Ruth Southwick Maxfield
***Counsellor for Women***

John Davis
***Counsellor for Men***

Dorothy H. Parkhurst
A.B., A.M., Ph.D.
*Professor of Modern Languages*

Horace Reynolds
A.B., A.M.
*Professor of English*

William S. Knickerbocker
A.B., A.M., Ph.D.
*Professor of English*

Elsie Rutherford Riddle
B.S. in Ed.
*Professor of Physical Education for Women*

Marion June Mitchell
B.L.I., A.M.
*Professor of Speech*

Elliot Norton
A.B.
*Lecturer in English*

John Eichrodt
A.B., A.M.
*Assistant Professor of English*

**Richard D. Pierce**
A.B., B.D., S.T.M., Ph. D.
*Professor of History*

**Ruth Southwick Maxfield**
B.L.I., A.M.
*Professor of English*

**Rosalind J. Roulston**
*Instructor in*
*Radio Speech*

**Samuel D. Robbins**
A.B., A.M.
*Professor of Psychology*

**Coleman C. Bender**
A.B., A.M.
*Professor of Speech*

**Catherine C. Perry**
B.L.I., A.M.
*Instructor in Psychology*

**Frances M. Crowley**
A.B., A.M.
*Professor of Speech*

Gertrude Binley Kay
*Professor of Drama*

Rowland Gray-Smith
A.B., Ph.D.
*Professor of Philosophy*

Walter H. Siple
B.S., A.M.
*Professor of Fine Arts*

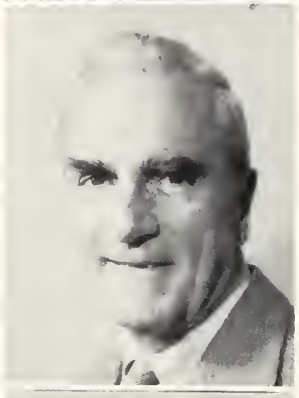

Patricia Havens Finn
*Instructor in Drama*

Jane W. Shull
*Assistant in Drama*

Francis M. Mahard Jr.
*Assistant Professor of Drama*

Charles W. Dudley
A.B.
*Professor of Radio Speech*

**Solomon Lipp**
B.S., A.M., Ph. D.
*Lecturer in Education*

**A. A. Roback**
A.B., A.M., Ph.D.
*Professor of Psychology*

**Dorothea R. Paull**
*Secretary to the President*

**Louise Pellegrino**
*Recorder*

**John Davis**
A.B., A.M.
*Assistant Professor of Social Studies*

**Albert M. Cohn**
Ed.B., A.M.
*Assistant Professor of Drama*

**Mary Langenhahn**
*Receptionist*

**Roger Wilder**

B.S. in B.A.

*Superintendent of Buildings*

*Manager of College Bookstore*

**Madeline E. Wyatt**

A.B.

*Bursar*

**John E. Evans**

A.B., S.T.B.

*Librarian*

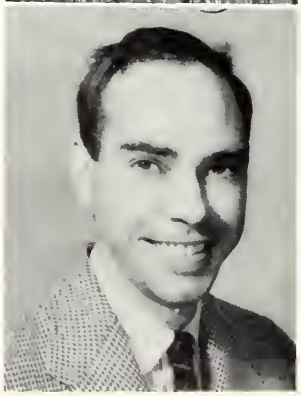

**Gladys Andersen**

*Secretary*

**Leona Douglas**

*Secretary*

# Seniors

**MARY LOUISE ALLEN**

A. B. Degree

English Major

ACTIVITIES: Choir 1; Berkeley Beacon, Drama Editor 3, 4; Associate Editor 4; Public Productions 1, 2, 3, 4; Zeta Phi Eta 2, 3, 4; Literary staff, EMERSONIAN; American College Student Leaders 4; Who's Who 4.

**DEBORAH ANN BERLINER**

A. B. Degree

Drama Major

ACTIVITIES: Public Productions 1, 2, 3, 4.

**PHYLLIS W. BROWN**

A. B. Degree

English Major

**BETTY CARLSON**

B. L. I. Degree

Drama Major

**DEBRA F. COHEN**

A. B. Degree

English Major

**PATRICIA A. COLLINS**

A. B. Degree

English Major

ACTIVITIES: Class Secretary 1, 2; Class President 3, 4; Student Government 3, 4; Zeta Phi Eta 2, 3, 4, Secretary 3; Newman Club 1, 2, 3, 4; Public Productions 1, 2, 3; May Queen 3; Junior Prom Queen Attendant 3; Dormitory Secretary 1, 2, President 3; House Council 2, 3; Dean's List 2, 3, 4; Who's Who 4; American College Student Leader.

**CONCETTO J. DIMAURO**

A. B. Degree

English Major

ACTIVITIES: Newman Club 1, 2, 3, 4, Treasurer 2; Rho Delta Omega 1, 2, 3, 4, Sgt.-at-arms 2; Treasurer 3; President 4; Class President 3; Athletic Association 1, 2, 3, 4, Social Chairman 3, Secretary 4; Berkeley Beacon 1, 2, 3, 4; Basketball 1, 2, 3; Baseball 1, 2, 4; Student Activities Committee 3; Allocations Committee 3; Interfraternity Council 3, 4.

**RICHARD P. DINTRUFF**

A. B. Degree

Psychology Major

ACTIVITIES: Phi Alpha Tau 2, 3, 4, Sergeant-at-arms 2, Vice-President 3, President 4.

**FRED M. DIXON**

A. B. Degree

English Major

**SUSAN DOUGLAS**

A. B. Degree

English Major

ACTIVITIES: Choir 1, 2; Public Productions 1, 2, 3, 4; Dean's List 1, 2, 3, 4; Zeta Phi Eta 2, 3, 4, Secretary 4, Musical 2, 4; EMERSONIAN Literary Staff 4; Berkeley Beacon 3; Student Christian Association 1; Speech Recital 3.

**JUDITH E. DUNN**

A. B. Degree

Speech Therapy Major

**VIVIAN MARLOWE EPSTEIN**

B. L. I. Degree

Drama Major

ACTIVITIES: Public Productions 1, 2, 3, 4; Cheerleader 1; Berkeley Beacon Staff 1, 2; Zeta Phi Eta 3, 4, Vice-President 4; Dormitory Vice-President 4; WERS 3; Maid of Honor to Junior Prom Queen 3.

**RICHARD J. ERICKSON**

A. B. Degree

English Major

**JOSEPH G. FALZONE**

A. B. Degree

English Major

ACTIVITIES: Alpha Pi Theta 3, 4, Corresponding Secretary 4; Editor, EMERSONIAN 4; Newman Club 2, 3, 4; American College Student Leader 4; Allocations Committee 4.

**ESTHER LOIS FISHER**

A. B. Degree

Broadcasting Major

ACTIVITIES: Hillel 2, 3; WERS 2, 3, 4; Music, Continuity Chief 3; House Council 3, 4, President 4; Dance Drama 3; Scholarship 4.

**DANIEL FRERCKS**

B. L. I. Degree

Broadcasting Major

ACTIVITIES: WECB 1, 2, 3; WERS 2, 3, 4; Baseball 3; Public Relations 4.

**JUDITH M. FRIEDMAN**

A. B. Degree

Speech Therapy Major

**JAMES Q. FROST**

A. B. Degree

Drama Major

ACTIVITIES: Public Productions 1, 2, 3; EMERSONIAN Literary Staff 4; Berkeley Beacon 4; Recitals 1, 2, 3, 4; Dean's List 1; Phi Alpha Tau 2, 3, 4, Treasurer 4.

**SHIRLEY E. GREENE**

B. L. I. Degree

Speech Therapy Major

**MADELON CLAIRE HAMBRO**

A. B. Degree

Drama-Speech Major

ACTIVITIES: Public Productions 3, 4; Newman Club 3, 4; Junior Speech Recital 3; Scholarships 3, 4; Dean's List 3, 4; Posture Award 3.

**BARBARA L. HARRINGTON**

A. B. Degree

English Major

ACTIVITIES: Dean's List 3, 4; Dance Drama 1, 2, 3; Student Christian Association 1, 2; Junior Prom Committee 3; Choir 4; Public Productions 1, 2; Berkeley Beacon Staff 4; EMERSONIAN Literary Staff 4.

**MARTHA HOLDEN**

A. B. Degree

English Major

**NANCY ANN HUDES**

A. B. Degree

Speech Therapy Major

ACTIVITIES: House Council 2; Public Productions 2, 3, 4.

**CARLDWIN A. HUNKINS**

A. B. Degree

Drama Major

**PHILIP CHARLES JOYCE**

A. B. Degree

Broadcasting Major

**JOSEPH JULIAN**

A. B. Degree

Broadcasting Major

ACTIVITIES: WERS 2, 3, 4, Chief Announcer 4; Newman Club 3, 4; Alpha Pi Theta 3, 4; Class Vice-President 3; Zeta Musical 3, 4; Junior Prom Committee 3.

**ROBERT RICHARD JULIAN**

A. B. Degree

English-Broadcasting Major

ACTIVITIES: Newman Club 2, 3, 4, President 3, 4; Alpha Pi Theta 3, 4; Baseball 3; Basketball 3; Public Productions 3, 4; WECB 2, 3; WERS 3, 4, Chief Announcer 3, 4; Program Director 4; Student Government Treasurer 4; Allocations Committee 4; Student Activities Committee 3, 4; EMERSONIAN Photography Editor 4; American College Student Leader 4.

**JOHN F. KELEHER**

A. B. Degree

Social Studies Major

ACTIVITIES: Rho Delta Omega 2, 3, 4, Secretary 4; Athletic Association, Vice-President 4; Baseball 1, 2, 3, 4; Basketball 1, 2, 3, 4; Newman Club 3, 4.

**BUENA A. KUEHNE**

A. B. Degree

Drama Major

ACTIVITIES: S. C. A. 1, 2, 3, 4, Vice-President 4; Choir 1, 2, 3, 4, Secretary-Treasurer 4; Zeta Phi Eta 4; Musical 4; Sigma Delta Chi 2, 3, Vice-President 3; Basketball 4; EMERSONIAN Advertising 4; Debate 4; Choir Operetta 4; Public Productions 2, 3, 4.

**GERRY S. LAFFIN**

A. B. Degree

Broadcasting Major

ACTIVITIES: WECB 1, 2; WERS 1, 3, 4; Class Vice-President 4; Dean's List 1, 2, 3, 4.

**MARCELL LANGENHAHN**

B. L. I. Degree

Broadcasting Major

ACTIVITIES: Dean's List 1, 4; Class Treasurer 3, Vice-President 4; Procter Men's Dorm 4; Berkeley Beacon Photographer 4; Yearbook Staff 2, 3, 4; Newman Club 1, 4; Alpha Pi Theta 1, 2, 3, 4; Vice-President 3, President 4; Recitals 1, 2; Public Productions 1, 2, 3, 4; WECB 1, Asst. Program Director 2; WERS 3, 4, Continuity Chief 4, Program Director 4.

**PAUL LECOURS**

A. B. Degree

English Major

ACTIVITIES: Debate 3; Rho Delta Omega 3, 4; Treasurer 3, Social Chairman 3.

**BERNADETTE MACPHERSON**

B. L. I. Degree

Drama Major

**RUTH REDIKER MEEHAN**

A. B. Degree

Broadcasting Major

ACTIVITIES: Newman Club 1, 2, 3, 4; Phi Mu Gamma 4; WECB 1, 2; WERS Director of Women's Activities 3, 4.

**FELICE CLAIR MILLER**

A. B. Degree

Broadcasting Major

ACTIVITIES: Hillel 1, 2, 3, 4; WECB 1, 2; WERS 1, 2, 3, Traffic Chief 4; Dance Drama 3; Posture Award 1, 3; Public Productions 1; Scholarships 2, 3, 4.

**TRACY MILLER**

A. B. Degree

English Major

**MARGARET ANNE MINEHAN**

B. L. I. Degree

Speech-Drama Major

ACTIVITIES: Choir 1; Public Productions 1, 2, 3, 4; Class Secretary 3; Phi Mu Gamma 2, 3, 4; Treasurer 3, Musical 2, President 4; Pan Hellenic President 4; Junior Prom Committee 3; Newman Club 1, 2; Dance Recital 2; Scholarships 1, 2, 3, 4.

**RALPH MUSCATIELLO**

A. B. Degree

Speech Therapy Major

**THOMAS NICHOLA**

A. B. Degree

Broadcasting Major

**HARRIET PERLO**

A. B. Degree

English-Drama Major

ACTIVITIES: Public Productions 3, 4; House Council 3; Zeta Phi Eta 4; Dean's List 4.

**HELEN RALBOVSKY**

A. B. Degree

English Major

ACTIVITIES: WECB 1; Class Secretary 4; Newman Club 1, 2, 3, 4; Dean's List 3, 4; Zeta Phi Eta 3, 4; Marshal 4; Dormitory Vice-President 3; House Council 2, 3, 4; Public Productions 3, 4.

**J. BARRY REGAN**

A. B. Degree

Speech Therapy Major

**EUGENE H. ROCHE**

B. L. I. Degree

Drama Major

**MARJORY PERKINS ROCHE**

A. B. Degree

English Major

**KENNETH C. ROMAN**

A. B. Degree

Sociology Major

**ALLAN W. ROSENBERG**

A. B. Degree

Broadcasting Major

ACTIVITIES: Public Productions 1, 2, 3, 4; Hillel 1, 2; Berkeley Beacon Broadcast Editor 3, 4; Phi Alpha Tau 2, 3, 4; Secretary 3; Chairman Connor Award Committee 4; WECB 1, 2; Program Director 2; WERS 2, 3, 4; Production Director 4; Program Director 4.

**GEORGE A. ROSS**

A. B. Degree

English Major

**ANNE T. SCHAEFER**

A. B. Degree

Speech Therapy Major

ACTIVITIES: Student Christian Association 1, 2, 3, 4; Vice-President 3, President 4; Choir 1, 2, 3, 4, Vice-President 3, President 4; Zeta Phi Eta 2, 3, 4, Vice-President 3, President 4; Basketball 4; Rho Delta Omega Dream Girl 4; Junior Prom Committee 3; Berkeley Beacon 3; EMERSONIAN, Advertising Mgr. 4; Pan Hellenic Secretary-Treasurer 4; Choir Operetta 4; Who's Who 4; American College Student Leader 4.

**MILDRED M. SELTZER**

A. B. Degree

Speech Therapy Major

ACTIVITIES: Hillel 1, 2, 3, 4; Student Director 2, 3; Vice-President 1; Public Productions 4; Berkeley Beacon 1, 2; Junior Prom Committee 3; Posture Award 3; WECB 1, 2; Freshman Social Committee 1.

**SARALIE SLONSKY**

A. B. Degree

Broadcasting Major

ACTIVITIES: House Council 3; Berkeley Beacon, Associate Editor 4; WERS 3, 4; Director of Women's Activities 4.

**SHEILA JEAN SPITZ**

A. B. Degree

Broadcasting Major

ACTIVITIES: House Council Secretary 4; Dean's List 3, 4; Public Productions 1, 2; WERS 3, 4; Continuity Head 3; Director of Women's Activities 4; Hillel 1.

**HERMANN G. STELZNER**

A. B. Degree

Speech Therapy Major

ACTIVITIES: WECB 1; Forensic Council 2, 3, 4; President 3; Rho Delta Omega 2, 3, 4, President 3; President Student Government 4; Extemporaneous Speech Contest Winner 3.

**ARTHUR A. VICTOR**

A. B. Degree

Drama-Speech Major

ACTIVITIES: Hillel 2, 3, 4; WECB 2; WERS 3; Public Productions 2, 3, 4.

**ARTHUR WATERS**

A. B. Degree

Broadcasting Major

**VIRGINIA M. WHEELER**

A. B. Degree

English Major

DRAMA

# Undergraduates

# Juniors

**Staircase—Top to Bottom:** M. Caliri, F. Murphy, E. Young, E. Altman, M. Burday, N. Nichols, B. Beck, M. Walsh, B. Kronberg, H. Levenson, M. Jones, H. Buckley, J. Sobel, J. Gale, M. Friedman, N. Vaillancourt, A. Chapman.

**Back—Left to Right:** D. Lunaas, L. Poulin, A. Rubenis, A. Mahoney, D. Barron, M. Olsen, R. Gendron, J. DiMuzio, E. Nelson, P. Fernald, J. Finn.

**Middle:** H. Marderosian, J. Adams, C. Saslow, R. Maxfield, I. Fishkin, S. Thompson.

**Bottom—Seated:** C. Andrews, C. Horton, M. Frascarelli, A. Wentzell, P. Peebles.

# Sophomores

**Top—Left to Right:** P. Martin, J. Buerry, D. Peterson, D. Fazakis, J. McLeod, J. McDonald, W. Hugnes, P. Murphy, E. Manolios, C. DiFruscia, D. Gillette, W. Symonds, W. Schimmel, J. Flannery, E. Gaber, F. Weiss, R. Shapira, R. Sax.

**Middle:** J. Berraducci, S. Shipman, E. Hayes, M. Dunn, C. Robb, C. Rogers, R. Moris, B. Swartz, R. Riley, R. Roulston, D. Grande, S. Melody, D. Culver, L. DiMeo, D. Bruson, J. McDuff, R. Aborn, D. Ganzell.

**Seated:** C. Brown, J. Hunt, J. Arrington, W. Matteson, A. Kluger, R. Butterfield, M. Eilenberg, R. Corey, B. Baer, R. O'Connor, B. Schwartz.

# Freshmen

**Back—Left to Right:** P. Trainor, J. Patton, E. Ward, M. Tienken, S. Greenberg, J. Nadeau, A. Jonah, J. Ryan, E. Martin, J. Sienko, S. Zide, P. Borzumato, C. Fenster, J. Goldstein.

**Third Row:** M. Carney, D. Warkow, B. Salomon, H. LeClaire, B. Hood, J. Fuchs, J. Solomon, R. Foss, E. Myers, M. Vogel.

**Second Row:** D. Robinson, S. DeMillar, E. McNeven, P. Smith, D. Plaisted, E. Zekeria, N. Hellegers, J. O'Brien, B. Hendel, E. Kononen.

**First Row:** N. Marks, N. Crowley, H. Whelpley, D. Virgilio, E. Wekohja, J. Smith, M. Cozzens, S. Aaronson.

# Student Government

**Left to Right:** Eleanor Altman, Jerry Fuchs, Marjorie Roche, Jonathan French, Hermann Stelzner, Patricia Collins, Robert Julian.

# Berkeley Beacon

**Seated:** Lou Allen, Saralie Slonsky, Polly Peebles.

**Standing:** Chet DiMauro, Janet O'Brien, Allan Rosenberg, Andy MacMillan, Editor, Jim Frost, Jerry Finn.

# Radio

**Standing:** F. Miller, M. Friedman, G. Ross, L. Fisher, J. Keleher, D. Frercks, T. Nichola, K. Albridge, R. Meehan, J. Meunier, G. Laffin, S. Slonsky, R. Julian.
**Seated:** A. Chapman, D. Cohen, M. Langenhahn, Mr. Charles Dudley, M. Walsh, A. Rosenberg.

## WERS

With the return of Charles F. Dudley as director of the Radio Department, WERS has undergone an extensive program of revitalization during the past year. Greatest single factor in this effort was realization of the long-awaited power increase, a move which has put WERS on the map as one of the most powerful non-commercial educational stations in the United States.

Keeping in step with this improved broadcasting range, Mr. Dudley instituted a new set of operating standards which has enhanced the quality and effectiveness of both our station and its training facilities. These improvements included, a seven day operating week; more live programming utilizing student and faculty talent; and extensive collaboration with outside organizations, such as community music groups.

Most notable broadcasting achievement of the college year was the WERS coverage of the presidential election. On election night direct contact was established with both major political headquarters, traveling radio units relayed new voting developments, and regular studio reports and commentaries were presented.

Despite the station's many changes, the basic aim of WERS remains the same; to represent a significant cultural contribution to the Boston area, and to provide broadcasting majors with the best in professional training.

**Top—Left to Right:** J. McDonald, J. Nadeau, J. Goldstein, P. Murphy, D.Lunaas,S. Melody, J. Sienko, C. Spohnholtz, P. Fernald, C. DiFruscia, R. Corey, J. Flannery, E. Aruda, P. Borzumato.

**Middle:** H. LeClair, H. Whelpley, M. Carney, D. Ganzell, E. Hayes, D. Bruson, M. Tinken, F. Weiss, D. Gillette, B. Baer.

**Front:** R. Jones, N Hellegers,C. Koza, D. Fenster, W. Hughes, J. Smith, R. Moris, D. Warkow, J. McDuff, A. Kluger.

## WECB

During the past year, WECB has made exceptional progress in its function of training radio students in the fundamentals of broadcasting and preparing them for later work on WERS.

Operating on a closed circuit, WECB was designed to simulate conditions existing in an average small town radio station. To enhance this air of authenticity, WECB recently was re-equipped with a complete of new and up-to-date equipment.

Under the supervision of Rosil ind Roulston, a system of job rotation has been instituted, whereby each student is afforded maximum contact with all phases of radio activity.

By maintaining consistently high broadcasting standards, and through the ingenuity and enthusiasm of its staff, WECB has proved once again to be one of the more vital and active organizations at Emerson.

# Newman Club

**Front:** R. Julian, R. O'Connor, M. Walsh, C. DiMauro, H. Ralbovsky, R. Ryan, B. MacPherson, M. Hambro, S. Melody.

**Middle:** J. Keleher, M. Caliri, L. Poulin, A. Mahoney, J. Sienko, R. Meehan.

**Rear:** H. Buckley, M. Jones, M. Frascarelli, F. Murphy, R. Foss, M. Dunn, P. Borzumato.

The Newman Club was directed during the past year by Father Edwin B. Kron of Saint Ann's in Boston. Officers were Robert Julian, President; Helen Ralbovsky, Vice President; Delores Virgilio, Secretary; and Richard O'Connor, Treasurer.

The main function this year, was the Annual Orphan's Christmas Party, which again proved to be a worthy success. The party, sponsored this year with the help of the Christian Association was held in the school itself. We played host to about 30 orphans between the ages 4 and 10 years. As usual, refreshments and entertainment were enjoyed by each and every one of our guests.

# Hillel

**Standing:** F. Katz, R. Sax, Janet Sobel, C. Arman, S. Aaronson, D. Warkow, R. Aborn, B. Handel.

**Front:** R. Iskin, A. Kluger, J. Schwartz, C. Fenster.

# S.C.A.

**Standing—Left to Right:** H. Marderosian, S. DeMillar, W. Schimmel, J. Smith, R. Butterfield, C. Hunkins, C. Robb, J. McDonald, A. Wentzell, D. Plaisted, W. Matteson, P. Joyce.

**Seated:** J. McDuff, A. Schaefer, C. Koza, B. Kuehne, . R. McEw'en C. Horton.

**Front:** P. Peebles, J. Gale, S. Greene.

This year, the Student Christian Organization was under the capable leadership of Anne Schaefer, President; Bue Kuehne, Vice-President; and Polly Peebles, Secretary-Treasurer. Our project for the year was the annual Orphan's Christmas party held in conjunction with the Newman Club.

Also, in co-operation with the Newman Club, we conducted non-denominational chapel services each Friday morning during Lent. We were fortunate to have as speakers, Dr. Justus McKinley, president of the college; Father Kron, director of the Newman Club; and Dr. Pierce.

**Standing—Left to Right:** E. Kononen. G. Sullivan, P. LeCour, E. Wekohja, B. Kuehne, J. Fuchs, N Hellegers, J. Smith, P. Joyce, S. DeMillar, H. Stelzner, H. Whelpley, Mr. Coleman Bender, director.

**Seated:** C. Saslow, M. Carney, B. Salomon, J. McDuff, D. Bruson, M. Dunn.

# Debate

On April 17, the Emerson Debate Council played host to the New England Forensic Conference Festival. This strenuous undertaking highlighted a year during which Emerson debaters competed against opponents from more than a score of colleges and universities throughout the country.

The Intercollegiate topic for the school year was: Resolved, That the Congress of the United States should enact a Compulsory Fair Employment Practice Law.

With its ranks swelled by ever increasing numbers of talented newcomers, the Debate Council has again earned recognition as a highly capable and active group and a credit to the college.

This year's officers included:

President—Phil Joyce
Vice President—Haig Marderosian
Secretary—Dot Bruson
Treasurer—Terry Young.

## PHI ALPHA TAU

Officers
President, Dick Dintruff
Vice Pres., Barry Regan
Sec., Marshall Burday
Treasurer, James Frost

**Top—Left to Right:** W. Hughes, W. Symonds, H. Marderosian.
**Middle:** M. Burday, B. Regan, R. Dintruff, A. Rosenberg.
**Front:** R. Gendron, M. Friedman, R. Morris, J. Frost.

## RHO DELTA OMEGA

Officers
President, Chet DiMauro
Vice Pres., Ken Romanoff
Secretary, Jack Kelleher
Treasurer, Warren Clapp

**Standing—Left to Right:** P. Joyce, P. LeCoeur, K. Roman, H. Stelzner, J. Keleher.
**Seated:** W. Clapp, K. Albridge, C. DiMauro, C. Hunkins.

## ALPHA PI THETA

Officers
President, Bob Tubbs
Vice-Pres., Tim Connor
Treas., Warren Matteson
Cor. Sec., Joe Falzone
Rec. Sec., Art Wenzel

**Standing—Left to Right:** T. Connor, E. Roche, M. Menolios, J. Meunier, G. Ross, T. Nichola, W. Schimmel, R. Butterfield, W. Matteson, R. Julian, P. Martin, C. Robb, A. Wentzell.
**Seated:** J. Riley, J. Eichrodt, C. Dudley, R. Pierce, R. Wilder, W. Knickerbocker, M. Langenhahn, J. Falzone.

# Sororities

**Back—Left to Right:** R. Maxfield, R. Roulston, V. Epstein, A. Schaefer, P. Collins, S. Douglas, M. Allen, M. Jones, N. Nichols.

**Foreground:** M. Roche, H. Ralbovsky.

## ZETA PHI ETA SORORITY

Our Organization is a National Professional Speech Arts Fraternity for Women. This year, we were under the able leadership of Anne Schaefer, President; Viv Epstein, Vice-President; Sue Douglas, Secretary; and Norma Nichols, Treasurer.

The original musical production entitled "S.R.O." was our major project for this year. This is an annual event, and is always well received.

We were very fortunate this year in being in active co-operation with the Zeta Alumni. Zeta actives attended teas and luncheons sponsored by the Alumni Group.

New members of the sorority included Helaine Aronson, Nancy Vallincourt, Patti Copeland, Harriet Perlo, Bue Kuehne, Marge Eilenberg and Maureen Dunn. This makes a total of 20 members in Zeta Phi Eta.

**Left to Right:** M. Minehan, M. Caliri, L. Poulin, M. Holden.

## PHI MU GAMMA SORORITY

Emerson College is fortunate in having not one but two National Speech Arts Fraternities for Women. Phi Mu Gamma was founded nationally in 1898.

Officers are: Peggy Minehan, President; Lorelle Poulin, Vice-President; Marilyn Caliri, Secretary; Martha Holden, Treasurer; and Rena Aborn, Historian. Regular members include: Diane Ganzel, Mary Frascerelli, Charlotte Horton, Ronnie Meehan, and Marilyn Walsh.

Our members have been quite active in the drama here at Emerson. Mary, Charlotte and Lorelle appeared in "The Holly and the Ivy." Peggy appeared in the fine production of "Death of a Salesman."

Social highlights of the year included dinner at Du Barry's, a Tea held at the home of Martha Holden, and several activities with our brother fraternity, Phi Alpha Tau.

# Athletic Association

**Standing—Left to Right:** J. Keleher, R. Riley, R. Julian, J. Finn, K. Roman, F. Fixaris.

**Seated:** K. Albridge, C. DiMauro, C. Robb, W. Clapp.

**Left to Right:** K. Albridge, J. Falzone, K. Roman, J. Keleher, W. Clapp, C. DiMauro.

**Standing—Left to Right:** K. Roman, C. DiMauro, W. Hughes, T. Nichola, J. Meunier, J. Keleher, M. Manolios, K. Albridge.

**Front:** D. Frercks, A. Chapman, R. Julian, R. Riley, W. Clapp.

Junior Prom Queen

May Queen

As You Like It

# Drama

The Emerson College Drama Workshop once again provided us with an interesting and enjoyable selection of fine plays. The Playwrights Workshop, under the direction of Mr. Albert Cohn, presented a series of original one-act plays written by Emerson students. The Sophomore Bandbox Group began their season with a highly interesting production of "Andromache" by Racine, followed by an hilarious presentation of Peter Blackmore's farce, "Miranda."

The Senior Comparative Theatre again began the season with an enjoyable and handsome mounting of Shakespeare's "As You Like It," followed by one of the most successful plays of the year "Death of a Salesman." Sean O'Casey's satire, "Cock a Doodle Dandy" was the commencement offering.

Lillian Helman's bitter denunciation of the greedy Hubbards, "The Little Foxes" was the first presentation of the Advanced Theatre Group this season. Anton Checkov's classic "The Cherry Orchard," was the second play, followed by Christopher Fry's adaptation of Jean Anouilh's charade, "Ring Round the Moon."

The Obstacle Course

# *Yearbook Staff*

***Editor-in-Chief***

JOSEPH FALZONE

***Business Manager***

MARJORIE P. ROCHE

***Artist***

VIRGINIA WHEELER

Advisor — Mr. John Eichrodt

***Photography***

ROBERT JULIAN, Editor
PHILIP JOYCE
MARCEL LANGENHAHN
GEORGE ROSS
PEMA

***Literary***

WILLIAM MYSHRALL, Editor
BARBARA HARRINGTON
MARY ALLEN
SUSAN DOUGLAS
JAMES FROST
TIM CONNOR

***Advertising***

ANNE SCHAEFER, Editor
BUENA KUEHNE
HELEN RALBOVSKY
EUGENE ROCHE

# Sponsors

Congratulations from:

# Class of 1954

# Class of 1955

# Class of 1956

Best wishes from the Emerson Sororities:

## Zeta Phi Eta

## Phi Mu Gamma

## Kappa Gamma Chi

Best wishes from the Emerson Fraternities:

## Alpha Pi Theta

## Phi Alpha Tau

## Rho Delta Omega

*This Class Book Produced by*

# OFFSET PRINTING

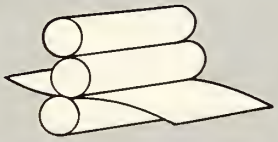

TEXTBOOKS
DIRECTORIES
CATALOGS
BULLETINS
LABORATORY MANUALS
PROMOTIONAL MATERIAL

*Everything for the* ARTIST, DRAFTSMAN & ARCHITECT

BLUEPRINTS PHOTOSTATS OZAPRINTS

**Spaulding • Moss**

ESTABLISHED 1886

**42 Franklin Street, Boston 10, Massachusetts**

Compliments of the

# The Student Government Association

# The Debating Society

# The Athletic Association


ESPLANADE

Enjoy Your Favorite Cocktails
in Boston's Most Charming
Cocktail Lounge

DINNERS : ENTERTAINMENT

495 Beacon Street At Mass. Ave.

Compliments of

NEWBURY DELI

Corner of
Mass. and Commonwealth

"MEET YOU AT THE DELI"

*Anthony's*
*House of Beauty*

Futuramic Hair Designs

93 Massachusetts Ave.
Boston, Mass.
Circle 7-8454

Compliments of

The Emerson College Bookstore

and

The Berkeley Beacon

# MILTON STUDIO
# of
# Copley Square

*Photographers for the Emersonian*

655 Boylston Street
Boston, Massachusetts

Courtesy of

# BLINSTRUB'S VILLAGE

●

304 BROADWAY

SOUTH BOSTON

# Kenmore Pharmacy, Inc.

BOSTON'S FINEST PRESCRIPTION STORES

Complete Stocks of Latest Medications

Finest Lines of Cosmetics — Arden, Rubenstein, Chanel, Faberge, Max Factor, Coty

500 COMMONWEALTH AVENUE (Kenmore Square)

65 MASSACHUSETTS AVENUE (Corner Commonwealth Avenue)

# THE STANDARD MACHINERY COMPANY

## MYSTIC, CONN.

Established 1848

Incorporated 1875

*Manufacturers of*

Extruders and Accessories
for the Plastic and Rubber
Industries:
Pay Offs,
Cooling Troughs,
Take-Ups,
Dancer Columns,
Continuous Vulcanizers,
and Capstans.
Molding Presses, Compression
Type, for the Plastic Molding
Trades:
Compression Molding, Automatic
and Semi-Automatic,
and Transfer Molding.

WORLD'S LARGEST
MANUFACTURERS OF CUSTOM BUILT EXTRUSION MACHINES.

# *Well Wishers*

Mrs. Helen Roman

Mr. and Mrs. Robert E. Roche

Mr. and Mrs. Walter A. MacPherson

Mr. and Mrs. Julius B. Fisher

Mr. and Mrs. George Kuehne

Mr. and Mrs. Carl P. Dintruff

Mr. and Mrs. Philip Carlson

Dr. and Mrs. Joseph E. Allen

Mr. and Mrs. Robert J. Cohen

Mr. and Mrs. Maynard F. Douglas

Mr. and Mrs. Chester B. Frost

Mr. and Mrs. Hermann J. Frercks

Mr. Paul R. Stelzner

Mrs. Marcia Miller

Mrs. Loretta LeCours

Mr. and Mrs. Norton C. Wheeler

Mr. and Mrs. Avery L. Joyce

Read & White Co.

Eliot Pharmacy

Mr. and Mrs. Wm. S. Meisels

Mrs. Arthur Waters

Dr. and Mrs. R. Meehan

Mrs. A. Muscatiello

Mr. and Mrs. L. Spitz

Mrs. P. Seltzer

Compliments of

CHARLIE MUN
HAND LAUNDRY

88 Massachusetts Avenue
Near Commonwealth Avenue

Complete Laundry Service

WINSTON FLOWERS

Flowers For All Occasions

Open Sunday 9 - 2 KE 6-6863

131 Newbury Street Boston, Mass.

# Student Index

Aborn, Rena P., 53 Gay St., Newtonville, Mass.
Adams, John Q., 367 Harvard St., Cambridge, Mass.
Albert, Maymard, 146 Evergreen St., Providence, R. I.
Albridge, Kenneth M., 72 Front St., E. Braintree, Mass.
Allen, Mary L., 94 Beacon St., Boston, Mass.
Allen, Richard W., 60 Wenham St., Jamaica Plain, Mass.
Aloi, Frederick J., 81 Mills St., Malden, Mass.
Altman, Eleanor M., 152 Ellington St., Dorchester, Mass.
Andrews, Charles, 3555 Poplar, Memphis, Tenn.
Arman, Charles, 58 Putman Circle, Springfield, Mass.
Aronson, Helaine B., 105 Salisbury Rd., Brookline, Mass.
Aronson, Suzy, 458 E. Beech St., Long Beach, N. Y.
Arrington, Jane, 19 Arlington Rd., Wellesley Hills, Mass.
Aruda, Elizabeth, 246 Grodon Ave., Providence, R. I.
Auster, Jane E., 288 Pomona Ave., Newark, N. J.

Baer, Barbara J., 300 Central Park West, New York, N. Y.
Buckley, Helen M., 135 Brighton St., Boston, Mass.
Bangham, Rosemary E., 6107 N. Sixth St., Phila., Pa.
Barron, David P., 20 Burrows St., Groton Long Point, Conn.
Beck, Bonnie, 48 Ellington St., Dorchester, Mass.
Behrens, Carol L., 65-61 Saunders St., Forest Hills N. Y.
Berarducci, Joan, 477 Broadway, Providence, R. I.
Berliner, Deborah C., 476 Beacon St., Boston, Mass.
Berman, Dorothy M., 1161 East 19th St., Brooklyn. N.Y.
Borzumato, Lawrence P., 59 Main St., Hudson, Mass.
Brock, William, 78 Tyler Rd., Wellesley, Mass.
Brown, Claire L., 11 Waldron Ct., Marblehead, Mass.
Brown, Phyllis W., 11A Rockland St., Roxbury, Mass.
Bruson, Dorothy A., 18401 Shaker Blvd., Shaker Hghts., O.
Buerry, Joseph, 241 Federal St., Providence, R. I.
Burchell, Evelyn F., 45 Pontiac Rd., Waban, Mass.
Burday, Marshall, 115 New Park Ave., Hartford, Conn.
Burian, Donald J., Orefield, Route No. 1, Pa.
Butterfield, Ruell W., 153 Coney St., Augusta, Maine
Butterman, Joan A., 85 Revere St., Boston, Mass.

Caliri, Marilyn, 19 Harold St., North Andover, Mass.
Carlson, Betty, 132 Fairview Ave., Bridgeport, Conn.
Carney, Michael, 128 Olive Ave., Lawrence, Mass.
Chankin, H. E., 120 Ontario St., Sherbrooke, Que., Canada
Chapman, Arch, 204 Beacon St., Boston, Mass.
Chin, Margot, 117 Woodford St., Port of Spain, B. W. I.
Clapp, Warren, 90 Commercial St., East Braintree, Mass.
Clark, William, 118 Brookfield St., Lawrence, Mass.
Cobb, Janet, 12 Liresey Rd., Squantum, Mass.
Cohen, Debra F., 191 Newton Ave., Port Chester, N. Y.
Cole, David, 37 Eliot St., Canton, Mass.
Collins, Patricia, 26 Park Ave., Whitman, Mass.
Connor, Tim, 944 Monroe Ave., Scranton, Pa.
Copeland, Patricia A., 138 Warren St., Randolph, Mass.
Corey, Robert D., 78 Oak St., Brockton, Mass.
Cozzens, Mimi, 8005 Margaret Place, Glendale, L. I., N. Y.
Crowley, Nancy L., 24 Berry St., Danvers, Mass.
Culver, Donald M., Chase Ave., Bethesda, Md.

Dardis, Clair M., 1080-16th Ave., St. Petersburg, Fla.
DeMillar, S. L., 200 Edmands Rd., Framingham, Mass.
Denison, Ann B., First St., India Neck, Branford, Conn.
DePaul, Leo, 23 Mt. Pleasant Ave., Roxbury, Mass.
DiFruscia, Carmine F., 81 White St., Lawrence, Mass.
DiMauro, Concetto J., 2730 Lurting Ave., Bronx, N. Y.
DiMuzio, Jean E., 12 Hatch St., Everett, Mass.
DiMeo, Lora, 9 Staniford St., Boston, Mass.

Dintruff, Richard P., 33 Elm St., North Andover, Mass.
Dixon, Fred M., 44 Thurman Park, Everett, Mass.
Doble, Beverly, 180 Lakehurst Ave., E. Weymouth, Mass.
Dobrin, Sheila R., 3511 Addington Ave., Montreal, Canada
Dorr, Patricia A., 47½ Lincoln St., Augusta, Maine
Douglas, Susan L., Kennards Corner, Eliot, Maine
Dunn, Jay W., 30 Holman St., Shrewsbury, Mass.
Dunn, Judith E., 28 Robbins Rd., Watertown, Mass.
Dunn, Marie T., 25 Whitelawn Ave., Milton, Mass.
Dunn, Maureen, West Main St., Westminster, Mass.
Dwyer, Francis, 58 Myrtle St., Boston, Mass.

Eilenberg, Marjorie Lois, 34 Cotton St., Newton, Mass.
Emers, Dorothy, 70 Vassar Ave., Providence, R. I.
Epstein, Vivian, 171 Sargeant St., Holyoke, Mass.
Erickson, Richard, 175 Morton St., W. Springfield, Mass.

Fairman, Faith, 83 North Cedar Dr., Melrose, Mass.
Falk, Serafina, 75 Wood Lane, Woodmere, L. I., N. Y.
Falzone, Joseph G., 11 Charles St., Waltham, Mass.
Famolare, Joseph P., 46 Alberta Rd., Chestnut Hill, Mass.
Fenster, Carole, 80-75 Kent St., Jamaica E., N. Y.
Ferdinand, Norman P., 49 Beacon St., Islington, Mass.
Fernald, Patricia, 88 Nichols Rd., Cohasset, Mass.
Finn, Jerry M., 438 Kerrigan Blvd., Newark, N. J.
Fisher, Esther L., 16 Germain St., Worcester, Mass.
Fishkin, Irma S., 68-37 Yellowstone Blvd., Forest Hills, N. Y.
Fixaris, Francis J., 600 Prospect St., Torrington, Conn.
Flannery, John J., 323 Princeton Blvd., Lowell, Mass.
Foss, Richard, 74 Richards St., Lowell, Mass.
Frascarelli, Mary P., 17 Myrtle St., Lowell, Mass.
Frercks, Daniel, 140 Locust St., Floral Park, L. I., N. Y.
Friedman, Maurice, 711 Madison Ave., Scranton, Pa.
Friedman, Judith, 73 Highland Ave., Cambridge, Mass.
Frost, James 378 Greenwood Ave., Rumford, R. I.
Fuchs, Jerry, 377 Madison St., Passaic, N. J.

Gaber, Evelyn S., 61 Hillside Ave., Winsted, Conn.
Gahr, Gladys N., 1100 Ayrshire Ave., Orlando, Fla.
Gale, Joan H., Helvetia St., Tewksbury, Mass.
Ganzel, Carole D., 14 Dayton St., Quincy, Mass.
Garber, Ann, 111-45 70th Ave., Forest Hills, N. Y.
Gendron, Raymond, 374 Adams St., Lowell, Mass.
Gerasim, Constance, 120 Webster Ave., Cambridge, Mass.
Gillette, Daniel R., 25 Webber St., Lowell, Mass.
Gofman, Joanne P., 40 Brackett Rd., Newton, Mass.
Goldstein, Jerry L., 36 Colin Pl., Brooklyn, N. Y.
Grand, Dale, 110 Valentine Lane, Yonkers, N. Y.
Green, Marion, 192 Euclid Ave., Waterbury, Conn.
Greenberg, Shirley A., 107 Fremont Ave., Everett, Mass.
Greene, Shirley E., 506 Harrison St., Petersburg, Va.
Grutman, Carole J., 1475 Sheridan Ave., Bronx, N. Y.
Guest, Robert J., 182 Magazine St., Cambridge, Mass.

Halpin, Walter F., 57 Highfield Rd., Quincy, Mass.
Hambro, Madelon C., 700 Belmont St., Watertown, Mass.
Hammond, Daga L., 54 Greenwich Ave., New York, N. Y.
Harrington, Barbara L., 40 Fairlee Rd., W. Hartford, Conn.
Healey, Grace, 26 Mary St., Central Falls, R. I.
Hellegers, Nancy, 49 Church St., Guilford, Conn.
Hendel, Beverly, 135 Plant St., New London, Conn.
Hicks, Roy H., 1801 Foster Ave., Memphis, Tenn.
Hildreth, Ann, 7 Chestnut St., Wakefield, Mass.
Hill, James, 1930 Paradise Rd., Ipswich, Mass.
Holden, Martha S., 24 Fredana Rd., Waban, Mass.

# Student Index

Holmberg, Joel A., 398 Beacon St., Boston, Mass.
Hood, Barbara, 223 Central St., Hingham, Mass.
Horton, Charlotte L., 36 Jackson Rd., Belmont, Mass.
Hudes, N. A., 127 Audley St., Kew Gardens, L. I., N. Y.
Hunkins, Carldwin A., 27 Laurel St., Greenwood, Mass.
Hunt, John E., 65 Vernon St., Rockland, Mass.
Iskin, Ruth, 675 Ave. Z, Brooklyn, N. Y.
Jacob, Georgia, 337 S. Freedom St., Alliance, Ohio
Jonah, Adele, 15 Edgehill Rd., Winchester, Mass.
Jones, Marcia I., 203 Main St., Brattleboro, Vt.
Jones, William M., 35 Gen. Patton Dr., Hyannis, Mass.
Johnston, James W., 2 Summer St. Ct., Hyannis, Mass.
Joyce, Philip C., 10 Central St., Nahant, Mass.
Julian, Joseph V., 312 Odell Ave., Endicott, N. Y.
Julian, Robert R., 312 Odell Ave., Endicott, N. Y.
Kaplan, Morton, 293 Aycrigg Ave., Passaic, N. J.
Kaptan, Anne, 2065-67th St., Brooklyn, N. Y.
Keleher, John, 57 Raymond Rd., West Hartford, Conn.
Kelley, Timothy J., 82 Moulton St., Lynn, Mass.
Kershaw, William R., 7 Oakview Ter., Jamaica Plain, Mass.
Klarin, Sondra J., 157 Harding Rd., Red Bank, N. J.
Kluger, Arlene, 19 Easton Ave., White Plains, N. Y.
Kononen, Betty L., 19 Oakland Ave., West Lynn, Mass.
Kowalski, John J., 111 Appleton St., Boston, Mass.
Koza, Charles T., 8 Stirling St., Andover, Mass.
Kronberg, Barbara, 89 Collinwood Rd., Maplewood, N. J.
Kuehne, Buena, 438 W. 116th St., New York, N. Y.
Laffin, Gerry, 125 Grant St., Portland, Maine
Langenhahn, Marcell, 412 No. 5th Ave., Wausau, Wisc.
LeClair, Henry, Mayflower Ave., Westerly, R. I.
LeCours, Paul A., 1207 Social St., Woonsocket, R. I.
Levinson, Harriet, 77 Pennington Ave., Passaic, N. J.
Littlefield, Henry, 20 Park St., Lakeport, N. H.
Luck, James, 702 Vail St., High Point, N. C.
Lunaas, David, Smith Ct., Noank, Conn.
Macmillan, Andrew, 667 Main St., Hingham, Mass.
MacEwen, Robert H., 36 Hemlock St., Arlington, Mass.
MacNeven, Elinor K., 1911 Colchester Rd., Flint, Mich.
MacPherson, B., 80 Woodlawn St., Springfield, Mass.
McDuff, John H., 64 Downer Ave., Dorchester, Mass.
Mahoney, Ann E., 200 Larch Rd., Cambridge, Mass.
Manolios, Emmanuel, 171 Spruce St., Manchester, N. H.
Marderosian, Haig D., 325 Hunnewell St., Needham, Mass.
Marks, Natalie A., 46 Calvin Ct., Bradford, Pa.
Martin, Elizabeth J., 111 Everett St., Southbridge, Mass.
Martin, Peter E., Westminster Rd., Saxtons River, Vt.
Nadeau, John, 14 Howard St., Haverhill, Mass.
Nelson, Earl, Box 268, Milford, Mass.
Nichola, Thomas, 105 Burnside Ave., Woonsocket, R. I.
Nichols, Norma, 40 Garfield St., Watertown, Mass.
O'Brien, Janet, 79 Albion St., Melrose, Mass.
O'Connor, Daniel F., 272 W. Main St., Williamstown, Mass.
O'Connor, Richard, 58 Highland St., Lowell, Mass.
Olsen, Mary, 20 Hickory Rd., Summit, N. J.
O'Neil, Carol, 245 Suffolk, Holyoke, Mass.
Patton, John M., 2½ Newton Ct., Westerly, R. I.
Pazakis, Dione, Main St., Yarmouthport, Mass.
Peebles, Polly, 2912 Cortland Pl., N.W., Washington, D. C.
Perlo, Harriet, 107 Eno Ave., Torrington, Conn.
Peterson, Dorothy, 65 Ledgelawn Ave., Bar Harbor, Me.
Petrucelli, Aloysius, 16 West St., Norwood, Mass.
Pinkey, Anne, 177 Rowayton Ave., Rowayton, Conn.
Plaisted, Dawn, 274 Court St., Laconia, N. H.
Poulin, Lorrelle, 4 Cottage St., Fairfield, Maine
Ralbovsky, Helen, 18 Rosewood Ave., Johnstown, N. Y.
Regan, John, 785 Main St., Leominster, Mass.
Riley, Robert, 76 Grove St., Augusta, Maine
Robb, Charles, 370 Merrimack Ave., Dracut, Mass.
Robinson, Dolores, 811 Bryn Mawr Rd., Pittsburgh, Pa.
Roche, Eugene H., 59 River St., Boston, Mass.
Roche, Marjorie, 59 River St., Boston, Mass.
Rogers, Carlene, 18 Forrest St., Randolph, Vt.
Roman, Kenneth, 200 North Main St., Naugatuck, Conn.
Rosenberg, Allan, 519 Taylor Ave., Scranton, Pa.
Ross, George, Bridge Rd., Orleans, Mass.
Roth, Myrna L., 702 Tremont Ct., Orange, N. J.
Rubenis, Arturs, 23 Highland Ave., Roxbury, Mass.
Ryan, James J., 159 Thames St., Groton, Conn.
Saloman, Berta A., 76 Winchester St., Brookline, Mass.
Saslow, Carole A., 322 Richmond Ave., S. Orange, N. J.
Sax, Ruth E., 198 Clark Rd., Brookline, Mass.
Schaefer, A. T., 160 Cleveland Ave., Rockville Cen., N. Y.
Schapira, Reva R., 526 Wyoming Ave., W. Orange, N. J.
Schimmel, William S., 178 Edgehill Rd., Milton, Mass.
Schoolsky, Robert P., 149 Hathaway Ave., Elmont, N. Y.
Schwartz, JoAnn, 2130 Center Ave., Bay City, Mich.
Scofield, Ronald W., 36 Hawthorne Ave., Delmar, N. Y.
Seltzer, Mildred M., 403 Union Ave., Framingham, Mass.
Seymour, Lorraine M., 106 Dexter Rd., Newtonville, Mass.
Shipman, Sandra J., 502 N. Front St., Marquette, Mich.
Shupeck, Carol H., 123 E. Maple St., Hazleton, Pa.
Sienko, John W., 102 Abram St., Pawtucket, R. I.
Slonsky, Saralie, 55 W. 52 St., New York, N. Y.
Smith, Janet H., 209 Waverly St., Arlington, Mass.
Smith, Joyce, South Side Rd., York, Maine
Smith, Patricia M., 73 Blodgett Ave., Pawtucket, R. I.
Symonds, Willard, 70 Kernwood Dr., Lynn, Mass.
Taylor, Ted, Lincoln Park, N. J.
Thompson, Burton, 506 Beacon St., Boston, Mass.
Thompson, Lois S., 47 Brighton Rd., N.E., Atlanta, Ga.
Tienken, Michel, 49 Maple Hill Dr., Larchmont, N. Y.
Trainor, Pauline, 44 Hartwell Rd., Bedford, Mass.
Tubbs, Robert, 45 Hereford St., Boston, Mass.
Vaillancourt, Nancy, 15 Carlotta St., Dorchester, Mass.
Vallier, Jo Anne, 66 Bellevue St., Meriden, Conn.
VanArsdale, Eleanor, 509 Delmar Terr., St. Petersburg, Fla.
Victor, Arthur, 719 Olive St., Scranton, Pa.
Virgilio, Dolores, 47 Bates Ave., Worcester, Mass.
Vogel, Marjorie, 801 Orange St., New Haven, Conn.
Walsh, Marilyn, 51 Florida St., Dorchester, Mass.
Ward, Edna, 86 Revere St., Boston, Mass.
Warkow, Diane, 84-36 Abingdon Rd., Kew Gardens, N. Y.
Waters, Arthur, 509 Potters Ave., Providence, R. I.
Watts, Constance, Winchendon, Mass.
Weil, Birdie, 130 Bradley Ave., Meriden, Conn.
Wehkoja, Patricia, 50 Winter St., Maynard, Mass.
Weiss, Francine, 700 Hanford Pl., Westfield, N. J.
Wenzel, Arthur, 11 Perry Rd., Natick, Mass.
Wheeler, Virginia M., 4 West Mystic Ave., Mystic, Conn.
Whelpley, Hannah, 10 Norton Rd., Lexington, Mass.
Young, Eleanor, 375 Central St., Saugus, Mass.
Zekaria, E., 61 Stratford Rd., W. Hempstead, L. I., N. Y.
Zide, Sara, 102 Nightingale St., Dorchester, Mass.
Zimmerman, Joan, 170 So. Clinton St., East Orange, N. J.